

Far Away in the Depths of My Spirit

내 영혼의 그 극히 깊은 데서

Piano Trio

W. G. Cooper/ M.W. KIM
(1920/ 2002/ 2005)

Moderato con pace

1 *mp*

Moderato con pace

1 *mp*

5

5

10

mf

mf

10

mf

15

mf

mf

15

A

20

mp

20

25

f

f

f

30

30

35

B

p

p

mp

35

mp

39

mf

mf

mf

43

mp

mp

mp

48

poco a poco cresc.

poco a poco cresc.

48

52 *f* *rit.* *a tempo* *mf*

f *mf* *rit.* *a tempo* *8va* *mf* *8va*

56 *(8va)* *sempre legato*

mf *rit.* *a tempo* *mf* *8va* *mf* *8va*

59 *(8va)*

mf *rit.* *a tempo* *mf* *8va* *mf* *8va*

63 *f* *tr*

63 *f* *Sva*

66 *mf*

66 *mf* *(Sva)*

70 *Adagio* *Vivo* *p* *f*

70 *Adagio* *Vivo* *p* *f*

Far Away in the Depths of My Spirit

내 영혼의 그 극히 깊은 데서

Violin

W. G. Cooper/ M.W. KIM
(1920/ 2002/ 2005)

1 Moderato con pace

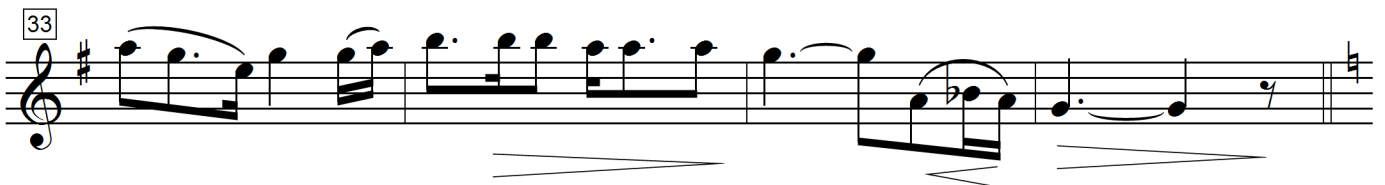
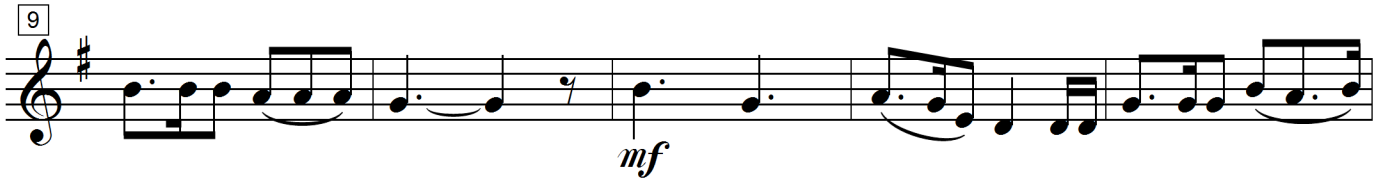

Violin

37 **B**

p *mf*

42

mp

46

poco a poco cresc.

51

f *mf* *rit.* *a tempo*

56

61

65

tr *mf*

68

mf *p*

71

f *Adagio* *Vivo*

Far Away in the Depths of My Spirit

내 영혼의 그 극히 깊은 데서

Violoncello

W. G. Cooper/ M.W. KIM
(1920/ 2002/ 2005)

Moderato con pace

1

6 Violin

11 *mf*

16 **A** *mf*

21

25 *f*

30

34 **B** *p* *mp*

Violoncello

39

44

poco a poco cresc.

49

53

58

62

66

70
