

O, Lord my God when I in awesome wonder

for violoncello and piano

Swedish Folk Melody/ Arr. by E. A. Edgren/ M.W. KIM
(1998/ 2004)

1 Andante con moto

20

mf

3

24

tr

3

tr

28

mf

3

32

f

3

f

mf

36

40

44

poco a poco cresc.

48

51 *poco dim. e rit.*

f

55 *meno mosso tranquillo*

tr *tr* ⁽⁴⁾ *tr*

p *p* *espr.* *mf*

60

mp *mf* *mp*

64

p *pp* *pp*

O, Lord my God when I in awesome wonder

Violoncello

Swedish Folk Melody/ Arr. by E. A. Edgren/ M.W. KIM
(1998/ 2004)

1 Andante con moto

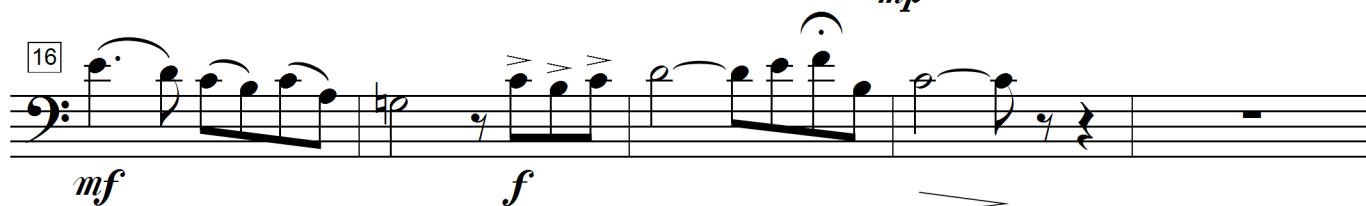

Violoncello

38

42

46

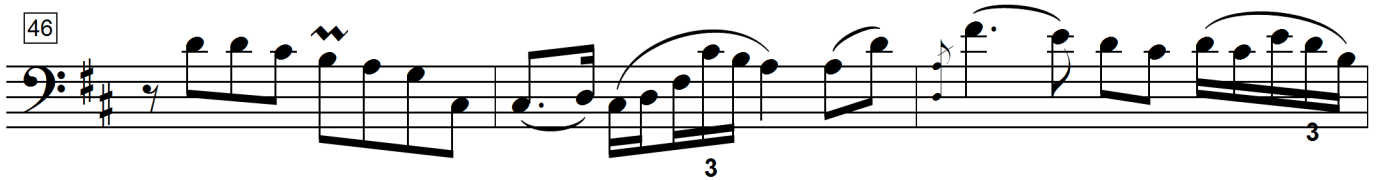

poco a poco cresc.

49

poco dim. e rit.

52

meno mosso tranquillo

55

60

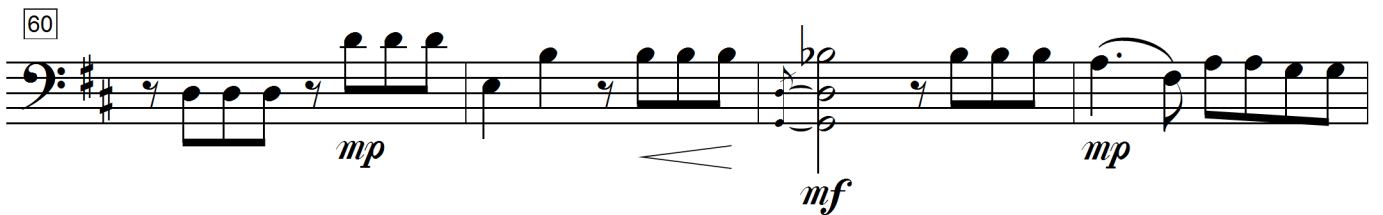

64

