

# I Love You Lord

Piano Trio

Laurie Klein / Johann KIM  
( ? / 2015)

Con pace moderato

18

24

**A**

30

# B

36

42

47

51

*tr* *f* *f* *f* 8va-1

55

*tr* *v* *v* *v* *v* *v* *v*

58

*dim.* *dim.* *dim.*

61

64

69

74

79

84

# Violin

## I Love You Lord

Piano Trio

Laurie Klein / Johann KIM

( ? / 2015)

Con pace moderato

15

*mp*

20

*mp*

25 **A**

*mf* *mp*

29

34

38 **B**

*espr.*  
*mf*

44

48 *espr. molto*

52 *f* *tr* *tr* *tr*

57 *dim.*

62 *rit.*  
*p dim.*

67 **C** *a tempo*  
*mp*

71

76

80 *mf*

84 *rit.*  
*dim.* *p*

# Cello

## I Love You Lord

Con pace moderato

Piano Trio

Laurie Klein / Johann KIM

(? / 2015)

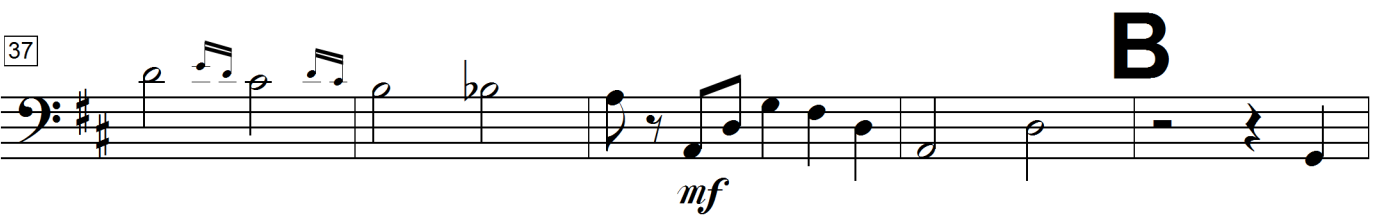
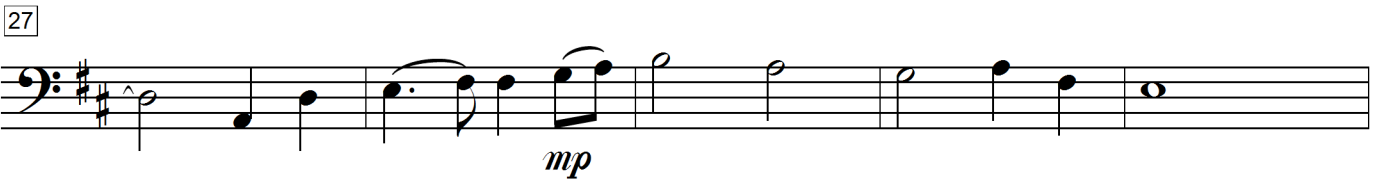
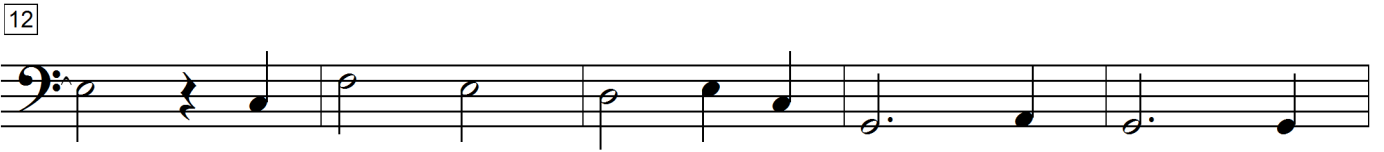

47

52

56

60

65

*rit.* **C** *a tempo*

72

77

82

*rit.*
